



2013-2014
Annual Report



Life is good.





*For Pete's Sake
Cancer Respite
Foundation* enables
cancer patients and
their loved ones to
strengthen, deepen
and unify their
relationships by
creating
*unforgettable and
lasting respite
vacations.*

"This vacation was perfect in so many ways. After months of treatments, this respite was perfect with so many great memories and moments. I forgot about cancer completely for a whole week and took Orlando by storm, doing anything and everything we do! It was the best vacation I ever had and my family feels the same way." – Eric Bascelli

Letter from the President

Greetings! As we close our 2014 Fiscal Year, we look forward with anticipation to our 15th anniversary celebration in 2015! I take this moment to pause and reflect, as I am overwhelmed by the generosity of so many friends who propelled For Pete's Sake to this accomplishment. When Pete and I first formed the idea of this nonprofit, we could have never imagined the amount of philanthropy that would surround us with so much support. I am humbled that so many would give so much to ensure we can continue to serve hundreds of adult cancer patients, their caregivers and their kids year after year.



While we reflect on our past, we also plan for the future - our plans center around one word: sustainability. The beautiful thing about our mission is that your dollars go to work right away, providing relief TODAY for cancer patients and their loved ones. But we need to be responsible and ensure that no family is ever turned away from our mission. With that, you can expect to see FPS initiatives related to sustainability, including the start of an endowment fund and a focus on monthly giving. We completed a Strategic Plan to help us reach these goals and more, and this document, along with the plan's related charters, are available on our website.

Thank you again for your support of For Pete's Sake Cancer Respite Foundation – you make a difference each and every day of the year!

Sincerely,
Marci Schankweiler, FPS Founder and CEO

Program Highlights

For Pete's Sake made an impact on 413 people in the 2014 Fiscal Year, providing 111 completed respites (our most ever!). Visit takeabreakfromcancer.org to view program guidelines, demographic matrix and outcome measures. The healing, hope & happiness created while on each unique respite vacation is invaluable.

By the Numbers

Patients Served	188
Total Traveled	413
Total Nominations	159
Total Completed Respites	111

Gender of Patients

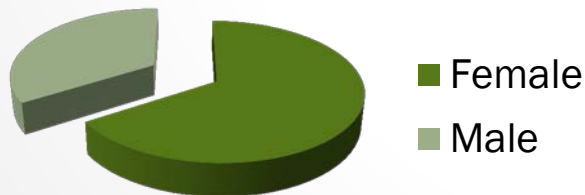

Age of Patients

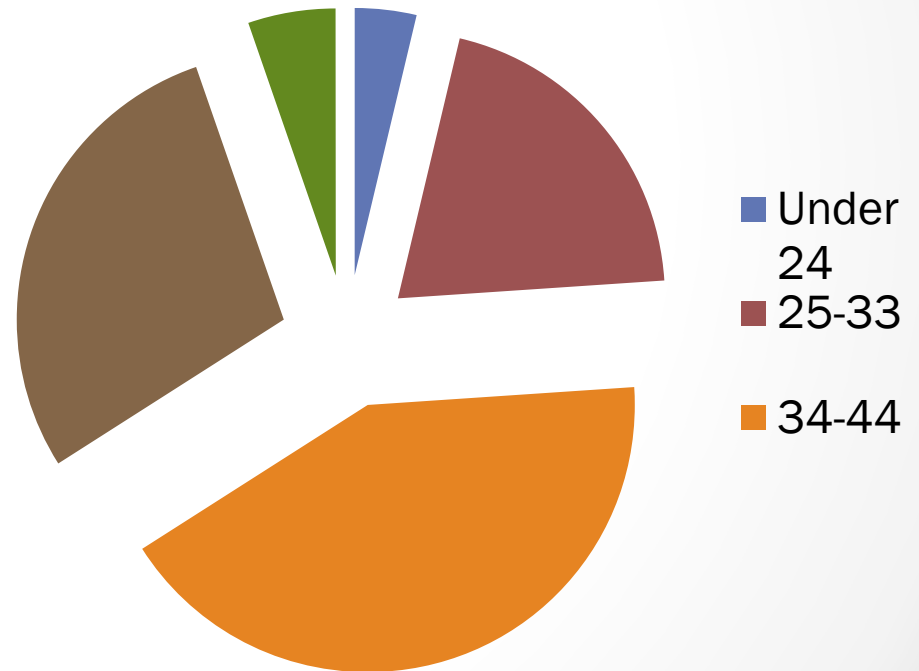

Destinations of Hope

Our Travel Partners



Respite Destinations

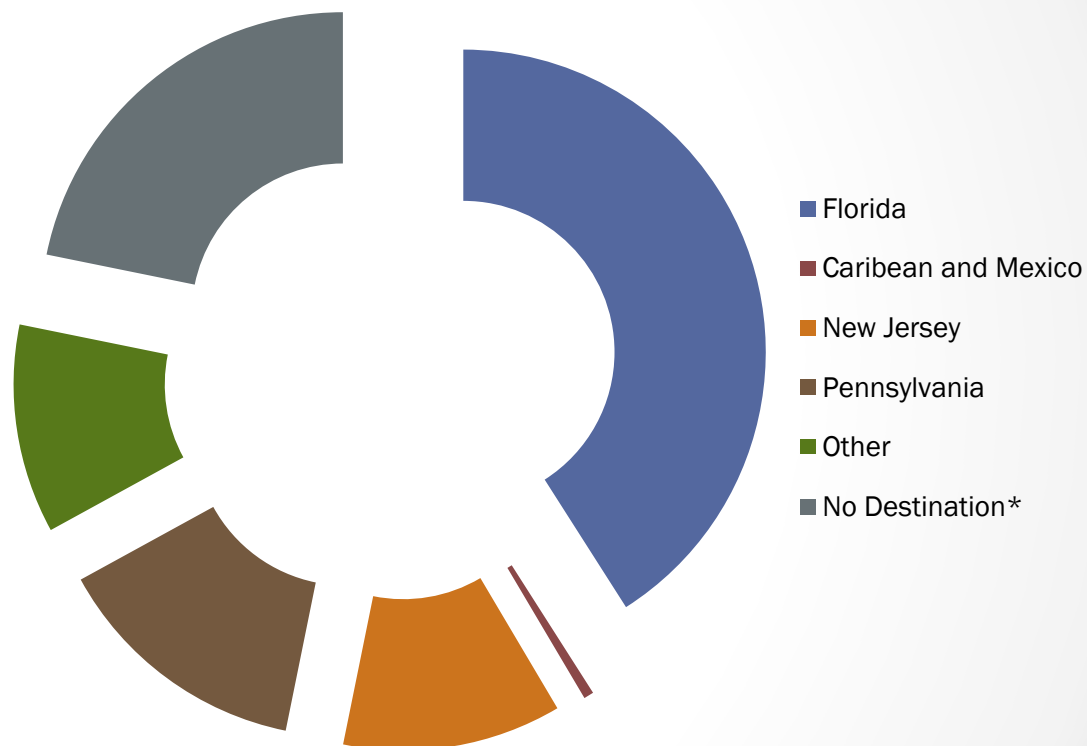

*In process, declined, passed away before respite could occur and thus offered ancillary service through FPS

A Break From Cancer



How It Works

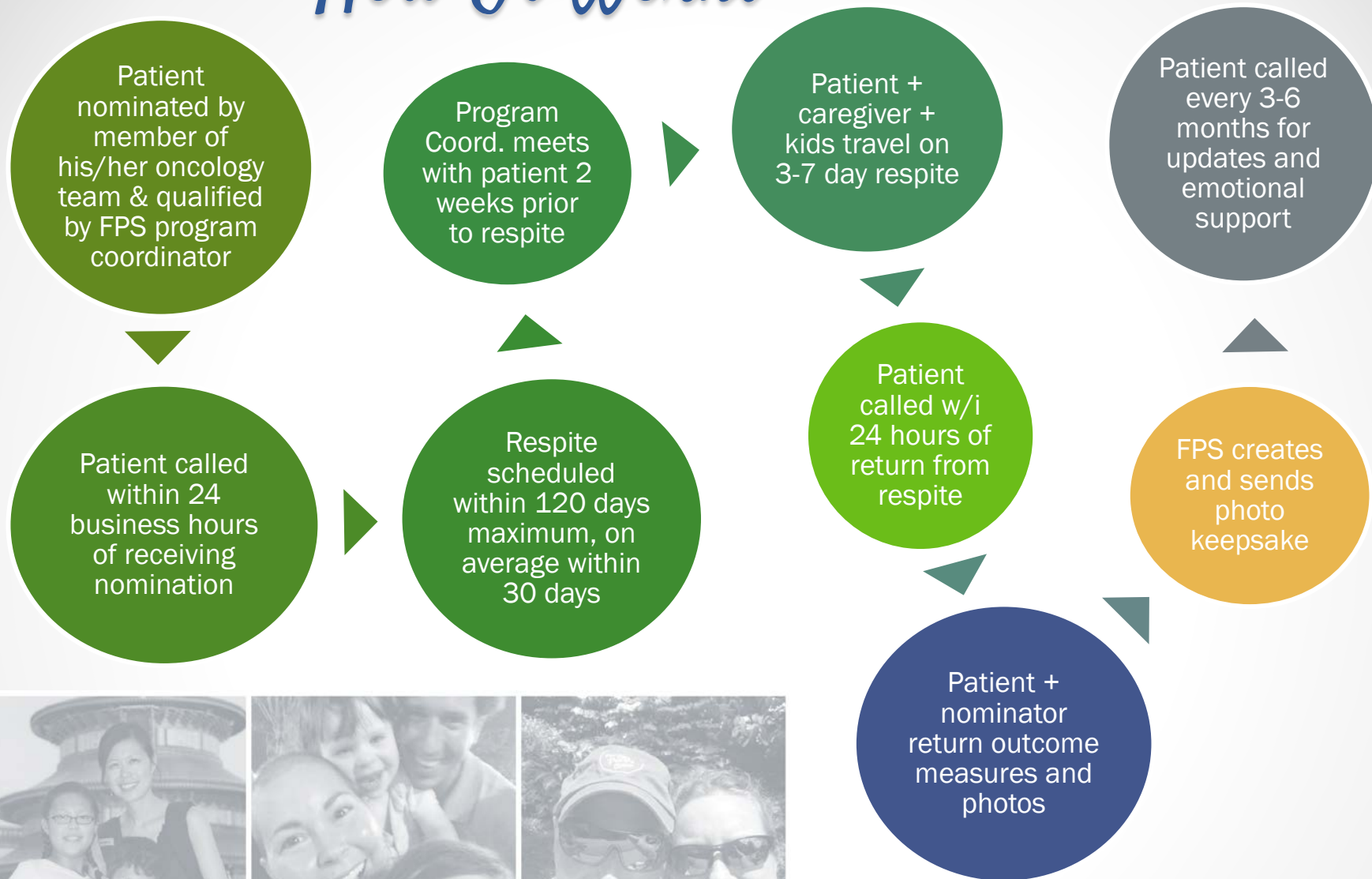

All patients receive a welcome bag with travel items and a generous stipend check to spend while on respite. Additionally, all patients and family are invited to a yearly reception and other FPS events.

TOGETHER WITH YOUR HELP

FOR PETE'S SAKE

CANCER RESPITE FOUNDATION

PROVIDES HOPE, HAPPINESS & HEALING TO FAMILIES ON THEIR CANCER JOURNEY

325 Oncologists, Nurses, Social Workers & Patient Navigators Have Nominated at Least One Patient to Receive a For Pete's Sake Respite.

For Pete's Sake receives nominations from oncology professionals at over **100** hospitals and cancer treatment centers.

65 Respite Locations (On Average) are Donated to For Pete's Sake by Companies and Private Donors.

Two For Pete's Sake-owned homes in Davenport, Florida and various homes and resorts at the Jersey Shore, the Carolinas, the Poconos and the Caribbean.

PASSENGER NAME:
**SALLY M.,
CANCER PATIENT**

DATE:
11/20 – 11/27

DESTINATION:
DAVENPORT, FL

SALLY, AGE 48, TRAVELED WITH HER HUSBAND AND THREE CHILDREN TO AN FPS-OWNED HOME IN FLORIDA.



BOARDING PASS



"I'm writing this while sitting poolside, enjoying a breezy, sunny day. It has been wonderful for our minds, bodies and souls to be able to take this vacation, and being here has truly been an escape from cancer.

To all my fellow FPS travelers and their families: Get ready for a vacation you will never forget!"

1 9 9 9 T P S 4 3 6 0

OUR NOMINATORS REPORT:

100%

OF PATIENTS ENJOY IMPROVED LIFE OUTLOOK POST RESPITE



IN A RECENT FISCAL YEAR:

OUR 155 FAMILIES TOLD US THAT RESPITE...

HELPED IN COPING WITH CANCER **98%** ☒

HELPED FAMILY COPE **99%** ☒

HAD POSITIVE IMPACT ON OUTLOOK OF LIFE **100%** ☒

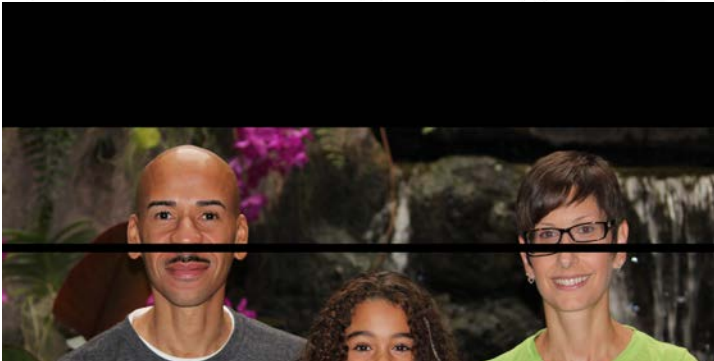

Finances

The Fiscal Year 2014 was an exciting one for FPS. In addition to the growth of Net Assets to almost \$800,000, FPS received a \$25,000 donation to start an endowment. FPS provided 111 respite vacations to 225 adults and 188 children, the most respites in one year. In FPS also received well over \$600,000 of in-kind support in the form of complimentary office space, patient accommodations, professional and marketing services, respite supplies and special event goods and services. These non-cash contributions are critical to the Organization's success and allow FPS to best use its constituent dollars.

FPS is 100% funded by donations from private individuals, private foundations, corporations and community support.

Respectfully,

Amy Robinson

FPS Finance Officer

Profit and Loss

REVENUE	2014	2013
Contributions	\$768,389	\$633,434
Contributions In-kind	\$426,889	\$323,670
Net Special Event Revenue	\$374,099	\$217,237
Investment Income	\$3,709	\$802
Total Revenue	\$1,573,086	\$1,175,143

EXPENSES	2014	2013
Program	\$973,077	\$745,965
Mgmt & General	\$80,111	\$88,802
Fundraising	\$212,021	\$175,841
Total Expenses	\$1,265,209	\$1,010,608

Change in Net Assets	\$307,877	\$164,535
----------------------	-----------	-----------

Balance Sheet

ASSETS	2014	2013
Cash & Cash Equivalents	\$294,906	\$167,730
Pledges Receivable	\$31,593	\$35,328
Property & Equipment	\$250,576	\$269,376
Other (CRUT)	\$219,638	\$20,842
Total Assets	\$796,713	\$493,276

LIABILITIES & NET ASSETS	2014	2013
Current	\$13,750	\$18,190
Undesignated Net Assets	\$462,519	396,571
Board Designated Net Assets	\$60,000	60,000
Temporarily Restricted Net Assets	\$234,639	17,710
Permanently Restricted Net Assets	\$25,805	805
Total Liabilities and Net Assets	\$796,713	493,276

Total Support and Revenue

Annual Appeal	45%
Community Events	12%
Grants	4%
FPS Events	12%
In-Kind	27%



Total Functional Expenses



Program	77%
G&A	6%
Fundraising	17%

7PS Events



Fashion Show: \$70,400

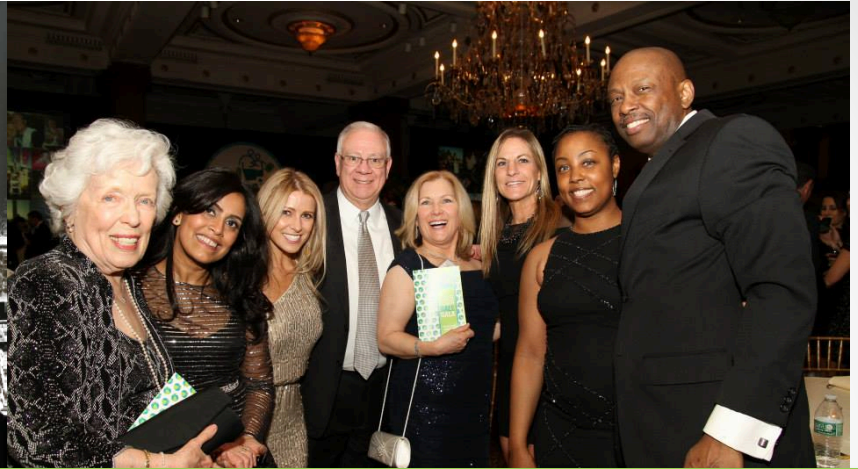

Gala : \$111,100

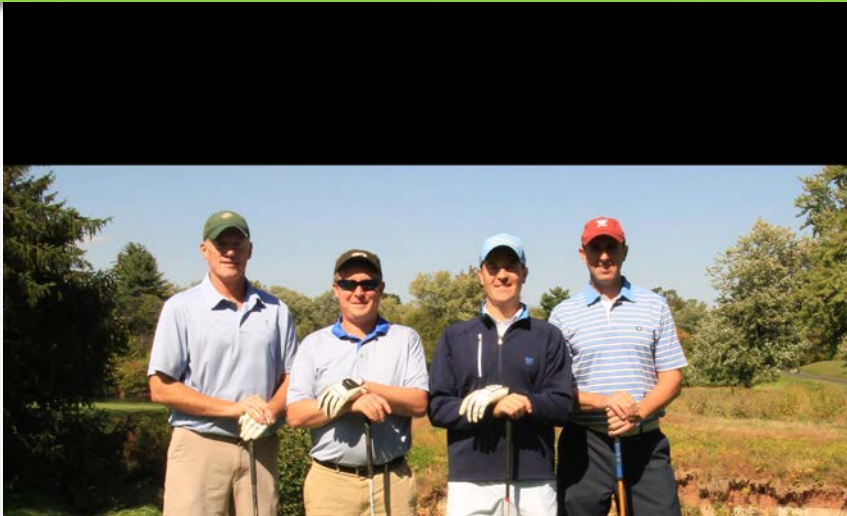

Golf Tournament: \$62,500



Walk: \$125,000

*Note: Net numbers listed above include annual appeal event responses of \$219,000 which are listed under Annual Appeal for audit purposes.

Community Events

Volunteers across the country hosted Community Events to fundraise for the mission of FPS and we are so grateful for their support! In one year, almost 100 events took place! Our volunteers planned runs, bake sales, dress down days, dart tournaments and MORE!

We are so grateful for this unique support that helps us share our mission with new people while raising funds to help give people a break from cancer.



Program Impact

Since 2005, For Pete's Sake has been capturing outcome measures from our oncologists and our patients. 100% of nominating professionals report improvement post-respite in their patient's outlook on cancer. Nominator outcome measures are captured and posted quarterly on our website, and patient outcome measures are captured and posted monthly.

Years of data collected reflects that a break from cancer can have a substantial impact on a patient and caregiver's outlook on and coping with cancer. After studying qualitative and quantitative data routinely obtained by FPS staff following a family respite, a professional research committee has identified four common themes associated with respite benefit: 1) Relationship Quality Among Family Members (includes spouses and children of varying ages), 2) Work and Life Endurance/Renewed Stamina, 3) Patient Treatment Compliance post respite, and 4) Joy/Mental Break.

Using these four major themes, FPS is extending its evidence-based program by compiling additional data immediately post respite, six months post respite and one year post respite for all participants, including patient, caregiver and children. Data is currently being collected to further support the necessity of respite as a family and social support to improve connections not only within the immediate family unit, but with other natural societal connections including those with one's medical team, one's work community, one's neighborhood community and one's extended community. We launched this project in the Spring of 2014 and plan on publishing our results.

Relationship - Endurance - Compliance - Joy



“The impact of being diagnosed with stage III cancer is indescribable. Yet, the support is overwhelming, the humbling experience is eye opening and the stories are unforgettable.

My daughters have stood by my side, attended appointments and held my hand. Our summer outings were not the same and gave the girls a sense of defeat when we could not all go away together as we always had. My sister-in-law took my girls with her wherever she went, while my mother stayed with me. However, the fact that I was home sick hung over my daughters while they were out. This respite is a reassuring gesture to my daughters, as well as myself, that although life is hard, good times are still ahead!” – Quinna Staten, 46, traveled to Johnny’s House in Florida with her mom and her daughters.

Impacting People Nationally

In ten years, For Pete's Sake would like to be a nationally recognized organization.

Infrastructure

With 10 staff members and proven processes, FPS has a strong foundation to support 120 respites per year.

To grow 300% and provide 500 respites annually, FPS will increase staffing and rely on improved technology. Due to the nature of our program, we will not need offices in new locations.

Fundraising

FPS anticipates raising 1.6 million through tried and true revenue streams in FY 14-15.

Creation of a national organization depends on strong planned giving & endowment programs, monthly donors and overall 15% financial growth annually.

Partners

FPS has 7 travel partners which provide diverse travel options for our patients, in addition to our homes in FL.

FPS will need to identify 10 additional travel partners to provide accommodations in new geographic areas, as well as anticipate the cyclical nature of our existing partners.

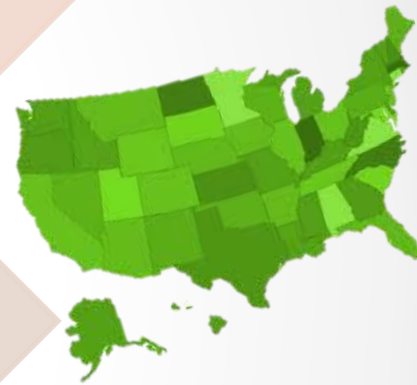

For Pete's Sake,

June 4, 2014

First my family and I would like to say Thank you! So far this trip has been so amazing. It has only been a few days and are moods been uplifted, from all the stress and worries. We truly didn't see how the cancer had made an impact on us. We were kinda just bottled up and doing our own things. But, this trip opened us up. Every night after day at the beach and swimming we have been playing board games, laughing and just enjoying ones company. No chatting about how sick I am. This trip has gave me this energy that I haven't felt in a long time. I feel so at peace. I am ready to take on the next battle with treatment when I get back home.

Thank you!

and Family



For Pete's Sake Cancer
Respite Foundation

620 West Germantown Pike
Suite 250

Plymouth Meeting, PA 19462

For Pete's Sake Cancer Respite Foundation enables cancer patients and their families to enjoy a short-term respite vacation.

www.takeabreak.org

FPS 2014 Donors

\$5,000 and Above

This FPS Annual Report lists include cash, stock and in-kind donations totaling \$500 or more and received between July 1, 2013 and June 30, 2014.

If you contributed during this time and are not listed please inform us. Every effort was made to ensure accuracy of this report. If you have any additions or corrections please email Amber Mercado at amber@takeabreakfromcancer.org. We are grateful to all of our supporters and will make corrections based on notifications. A full list of donors is also available upon request. Thank You!

Actua
Allegheny Iron & Metal Co., Inc.
ASTM International
Mr. and Mrs. Patrick Bello
Borkowski Family Foundation
Mr. Jeff Boyle
Bradford Renaissance Portraits
Brandywine Realty Trust
Mr. Robert Carlino
Dr. Gordon Yu and Dr. Et-tsu Chen
Chester County Running Store
Chris Ambrose Memorial SYATB 5K
Mr. and Mrs. Paul Clark
Clear Channel Outdoor
Commonwealth National Golf Club
Compassion Partners
Dara's Defense
Mr. Alex Dergalis
Mr. and Mrs. Charles E. Dolaway
Mr. and Mrs. Michael Gambino
Gamma Iota Sigma, Sigma Chapter
Garman Decal, Inc.
Mr. and Mrs. Andrew Gerardi
Glanzmann Subaru
Mr. and Mrs. James Hadden
Kramer Portraits
Life Celebration by Givnish
Magellan Search Group Inc.
Mr. and Mrs. Christopher Maguire
Mr. and Mrs. Edward Mannello

7PS 2014 Donors

\$5,000 and Above

Mary Kay Inc.
Mr. George McDowell
Mr. and Mrs. Michael McGinnis
Mr. and Mrs. Mike Meehan
Mr. Raymond A. Mirra
Mr. and Mrs. Edward J. Monahan
Nikolas Ritschel Foundation
Pamela Minford Charitable Foundation
Patriarch Family Foundation
Mr. and Mrs. Ken Phelan
Phillips Corporation
Mr. Rob Piszko
Quaker City English Dart League
Run The Day Race Management LLC
Mr. and Mrs. Mark Schankweiler
Mr. and Mrs. Dean Shacklett
Mr. and Mrs. Martin Shields
Mr. and Mrs. Daniel Stecher
Tait, Weller & Baker, LLP
The Bravo Organization
The Gene Haas Foundation
The Joe Moody Foundation
The Johnny M. Foundation
United Way of Greater
Philadelphia and Southern NJ
Vanguard Charitable Endowment Fund
Mr. and Mrs. Edward Waddington
Woodloch Pines, Inc.

\$2,500 - \$4,999

All Star Vacation Homes
Alliance Marketing Partners
Mr. and Mrs. Joe Andolaro
Auto Lenders
Mr. Eric Bascelli
Beneficial Bank
Blue Rock Financial Group
Mr. and Mrs. Bradley Borneman
Dr. and Mrs. Joe Burke
Mr. and Mrs. Joseph J. Canavan, Sr.
Cancer Treatment Centers of America
Mr. and Mrs. Anthony J. Conti
Delran Builders Company, Inc.
Ms. Lisa Duemler
Ms. Christin Eanes
Mr. Steven Engelmyer
Firsttrust Bank
Gillian's Wonderland Pier
Mr. and Mrs. Charles W. Greenberg, Jr.
Grey Nun Academy
Mr. and Mrs. Brad Grunewald
Mr. and Mrs. Ronald Iervolino
IMS Health
Johnson's Popcorn
Mr. and Mrs. Craig A. Jones
Mr. and Mrs. Patrick Kelly
Mr. and Mrs. Herbert Kuttler
Mr. and Mrs. Peter Ma

\$2,500 - \$4,999

Mr. and Mrs. Alexander MacLachlan
Mr. Robert Madonna
Ms. Cynthia Maguire
Mr. and Mrs. Scott Martin
Mr. and Mrs. William W. Matthews, III
Mr. Matt Mazeffa
Mr. William McHale
Anonymous
Mr. and Mrs. Kevin McKenna
Morey's Piers and Beachfront
Waterparks
Network For Good
Mr. Alan Phillips
Ms. Terri Picione
R & M International
Mr. and Mrs. George Redrup, III
Mr. and Mrs. Phil Risko
Sea Tow of Cape May
Mr. Bernard J. Ryder
Mrs. Sarah Schmader
Mr. Joseph Shacklett
Mr. and Mrs. Gary Shank
Mr. and Mrs. Gregory Sheva
Mr. and Mrs. David Shoup
Mr. Al Simmons
Smith's Restaurant
The Advisory Board Company ●

7PS 2014 Donors

\$2,500 - \$4,999

The Community Foundation for the
National Capital Region
The Mourning Dove Foundation
The Prudential Foundation
Matching Gifts Program
United Way of the Greater Triangle
Valley View Community Church
Mr. and Mrs. Matthew D. Weintraub

\$1,000 - \$2,4999

Advanced Staging Productions
Mr. and Mrs. Joe Aleardi
Alex C. Fergusson, LLC (AFCO)
Mr. and Mrs. Anthony Altomare
Ametek Foundation
Anonymous
Apple Leisure Group
Ms. Paige Arenschiold
Mr. Mario Arnone
ASD - Answering Service for Directors
AstraZeneca Pharmaceuticals
Bank of America Charitable
Foundation
Mr. and Mrs. Edward Bascelli
Mr. and Mrs. Frank Basile
Mr. and Mrs. Brian Bauman

\$1,000 - \$2,4999

Mr. and Mrs. William Becker
Mr. Christopher Belhumeur
Blue Bell Private Wealth Management
Mr. and Mrs. Peter R. Bossow
Mr. and Mrs. David Bradstock
Mr. Warren Schultz and Mrs. Donna
Brandt Schultz
Mr. and Mrs. Stephen Brennan
Mr. and Mrs. Caleb J. Brinton
Bristol-Myers Squibb Company
Mr. and Mrs. Jay D. Brodish, Jr.
Mr. and Mrs. Robert Brumbaugh
C.H. Schwertner & Son, Inc.
Mr. and Mrs. Joe Cerniglia
CheapCaribbean.com, Inc.
Chesheim Dental Associates
Ms. Queenie Cheung
Cipriani & Werner
Mr. John Cobb
Mr. and Mrs. Richard K. Cobb, Jr.
Coca-Cola Refreshments
Mr. Nicholas Cocco
Connor, Weber & Oberlies
Mr. Michael Contino
Mr. and Mrs. James K. Crawford
Ms. Gemma D'Angelo
Dr. and Mrs. Edmond Doran

\$1,000 - \$2,4999

Mr. and Mrs. Peter D'Orazio
Mr. and Mrs. Christopher Dougherty
Mr. and Mrs. Jim Dowell
Mr. and Mrs. Jon Dransfield
Mr. and Mrs. Frank Eckert
Mr. William Edmonds
Mr. and Mrs. Gregg Ercole
Mr. and Mrs. Chris Fay
Mr. Scott Ferguson
Fox Chase Cancer Center - Temple
Health
Mr. and Mrs. Eric Frary
Ms. Marianne Frei
Mr. Charles French
Frontier Airlines
Mr. and Mrs. James Gallagher
Mr. and Mrs. Thomas Gambino
Mr. Robert Garis
Mr. Richard Gehring
Genentech Foundation
Girard Partners, Ltd
Mr. and Mrs. Dennis Gruver
Mr. and Mrs. Robert Haggard
Mr. and Mrs. Michael Hallowell
Mr. Brian Hannan
Herr Foods Inc.
iBeast Business Solutions, Inc.

7PS 2014 Donors

\$1,000 - \$2,4999

J.M. Oliver Inc
Jack Francis Caterers
Mr. Dave Jamieson
Mr. Chic Kelly
Miss Sara Ann Kelly
Mr. and Mrs. Joseph Kenefic
Mr. and Mrs. Mike Kenefic
King Limousine
Kline & Specter, P.C.
La Salle College High School
La Salle University
Laura Meikle Koch Memorial
Fund
Mr. and Mrs. Thomas Leonard
Mr. and Mrs. Max Lieberman
Mr. and Mrs. Kenneth Longacre
Mr. Mike Lottier
Ms. Patricia Lynch
Mr. and Mrs. Jim Mahoney
Mr. and Mrs. Matthew McBryan
Mr. and Mrs. William McGinley
Ms. Clare McGrory
Mr. and Mrs. Francis McKelvey
Mrs. and Mr. Peg McKelvey
McMahon Agency, Inc.
Mr. and Mrs. William McMahon, III
Robert and Maura McMahon Primus

\$1,000 - \$2,4999

Mr. and Mrs. Benjamin Mears
Merrill Lynch Wealth Management
Mr. and Mrs. J. Scott Miller
Mrs. Tricia Moody
Mr. and Mrs. Jack Morasco, Sr.
Mount Saint Joseph Academy
Mr. and Mrs. Paul Mullen
Mr. and Mrs. Joseph Nicolas
Mr. Kevin Noble
Mr. and Mrs. Kevin Norris
Oak Systems
Mr. and Mrs. John O'Neill
Opera Wine Company
Mr. Christopher Peetros
Phoenixville Hospital
Platoon Fitness Training, LLC
PricewaterhouseCoopers LLP
Princeton Partners
Raible, Cornaglia, Wenstrom & Raible, LLC
RAM Consulting Group, LLC
RavenWood Creative
Mr. and Mrs. Christian Rhodes
Mr. and Mrs. Lester Rich
RICOH USA, INC.
Mr. and Mrs. Steven Romasko
Saint-Gobain Corporation Foundation
Mr. Steven Sall

\$1,000 - \$2,4999

Schaeflen Management L.L.C. -
Universal Dentistry
Mr. and Mrs. Robert Schankweiler
Mr. and Mrs. Warren Schultz
Mr. Ronald Schulze
Dr. and Mrs. Christopher Selgrath
Mr. and Mrs. Robert J. Sinnott
Smart CEO Publishing
Mr. Brendan Smith
Mr. and Mrs. Rick Stamm
Staneco Corporation
Steel City Blues Society
Dr. Angela Stout
Mr. and Mrs. Joseph M. Sundheim
Temple University Health System
The Haines & Kibblehouse Group
The Philadelphia Phillies
T-Hogan's Pub
Tony Roni's
Trinity United Methodist Church
Truist
Two or More Foundation
United Parcel Service
University of Pennsylvania
Department of Radiation
Oncology
Univest Corporation of Pennsylvania

7PS 2014 Donors

\$1,000 - \$2,499

Verizon Wireless
Mr. and Mrs. Jim Verna
Wasserman Associates
Wings of Hope Benefit Concert
Mr. Scout Yee
YourCause, LLC
Mr. Gary Yourman
Mr. Ken Zegar

\$500 - \$1,000

Mr. and Mrs. William Adams
Mr. Doug Adelman
Mr. and Mrs. Ronald Akel
Ms. Lisa Allard
Alliance Cancer Center
Anonymous
Mr. Larry Ambrose
Ms. Brittan Anderson
Mr. and Mrs. Sean S. Andress
Antrim 1844 Country House Hotel
Aquatic & Fitness Center
Ms. Amy E. Ard
Ms. Deborah A. Bacon
Mr. Joel Baker
Bank of America Corporation
Barbara B's Jewels
Mr. and Mrs. Edward Bascelli
Mr. and Mrs. Rasto Berlansky

\$500 - \$1,000

Mr. and Mrs. Chris Bischoff
Mr. Douglas Borkowski
Mr. Jordan Bradstock
Mr. and Mrs. Dan Brody
Mr. and Mrs. Mark Brogan
Mr. Kevin Brooks
Mr. and Mrs. Daniel Brown
Ms. Missy Bryan
Buchanan Ingersoll and Rooney
Mr. Justin Capetola
Mr. and Mrs. Anthony Celentano
Mr. Herbert Chan
Ms. Yvonne Chan
Christian Brothers Roncalli Community
Conestoga Bank
Cornerstone Management
Creative Benefits, Inc.
Crown Trophy
Ms. Jeana Curro
Dan Brody Photography
Data Therapies, LLC
Ms. Kathleen Delong
Mr. and Mrs. Peter Dent

\$500 - \$1,000

Mr. Troy Detweiler
Mr. and Mrs. Robert Dietz
DMD Marketing Corp.
Mr. and Mrs. Joseph Duffey
Mr. Tom Duffy
Mr. and Mrs. Thomas P. Dwyer
Eastern Controls, Inc.
Employee's Community Fund
of the Boeing Company
Evolution Benefits Consulting
Ms. Susan C. Fallon
Mr. and Mrs. Gerry Fasano
Mr. and Mrs. Cameron Fowler
Friends of Bob Mensch
Mr. and Mrs. Thomas M. Gallagher
Mr. and Mrs. Michael Gehringer
Mr. and Ms. Michael F. Gilronan
GlaxoSmithKline Foundation
Mr. and Mrs. Joseph A. Goldbeck, Jr.
Mr. and Mrs. Charles W. Greenberg
Mr. James H. Greenhalgh and Mrs.
Dana Linn-Greenhalgh
Mr. and Mrs. Isaiah Grimm
Gwynedd Mercy Academy
Haley Marketing Group, Inc.
Hamilton Lane Advisors, LLC
Mr. Mike Gilronan and Ms. Maura
Harrigan

7PS 2014 Donors

\$500 - \$1,000

Mr. David Harris
Mr. and Mrs. Jake Harris
Mr. and Mrs. John V. Hasson, Sr.
Mr. Scott Hastings
Dr. and Mrs. William J. Heim
Mr. Ken Hogue
Mr. Brian Huber
Mr. and Mrs. Keith Hughes
Mrs. and Mr. Lisa Hurly
Mr. David Hyman
Jingle Bell Club
Mr. Stamatios Kalikas
Mr. and Mrs. Gregory G. Karabin
Mr. and Mrs. Tim Kelly
Mr. and Mrs. Kenneth Kempf
Kent Medical
Mr. Jack Kibblehouse
Mr. Edward Kilgallon
Mr. Sung Kim
Kleinbard Bell & Brecker LLP
Ms. Theresa Konopka
Mr. and Mrs. John P. Kovatch
Mr. and Mrs. Brian Kramp
Mr. and Mrs. Christopher Kuttler
Mr. and Mrs. David Lacusky
Mr. Charles E. LaRosa
Mr. John Lee

\$500 - \$1,000

Mrs. Constance Leppert
Mr. and Mrs. Richard Lunsford, Jr.
Mr. and Mrs. Thomas J. Lynch
Macquarie Group Foundation
Macy's at King of Prussia
Main Line Institute of Plastic Surgery
Mr. Michael Marsallo
Marshall, Dennehey, Warner,
Coleman & Goggin
Mr. Kevin Martin
Ms. Shirley Masters
Mr. Jonathan Matey and Ms. Brianna
Tarry
Dr. and Dr. Robert Matta
Max L. Lieberman & Associates
Ms. Maria G. McDermott
Mr. Fran McDonald
Mrs. Dave McDonnell
Mrs. Jane McDonnell
Mr. and Mrs. Patrick McGinn
Mr. Joseph Pie and Ms. Anne McNally
MCS Management Services
Mr. Michael Menken

\$500 - \$1,000

Mr. and Mrs. Jason Mercado
Merck Partnership for Giving
Miele, Inc.
Mr. and Mrs. Robert Minor
Moms Club of Douglassville West
Mr. and Mrs. Casey Moore
Mr. Matthew Mundy
Ms. Karen Nagle
National Fulfillment Services
Ms. Carolyn Nickels
Nicole Miller Philadelphia
Mr. and Mrs. Christopher O'Brien
Dr. Jennifer O'Brien and Mr. Kevin O'Brien
Kathleen O'Brien, M.D.
Our Lady of Mercy Regional Catholic
School
Mrs. Jennifer Padova Gallagher
Palladio Distinctive Custom Framing &
Wall Design
Mr. and Mrs. Daren Petroski
Philadelphia Freedom Valley YMCA
Phillies Charities Inc.
Philly Soft Pretzel Factory

7PS 2014 Donors

\$500 - \$1,000

Mr. Joseph Pie and Ms. Anne McNally
Mr. Rory Post
Quakertown Community School District
Red Frog Events
Ms. Michelle Reynolds
Mr. and Mrs. Joseph Rinaldi
Mr. and Mrs. Edward (Todd) Rittenhouse, III
Mr. Gerard M. Rosato
Mr. Steve Ross
Mr. and Mrs. Bill Ryan
Mrs. Kelly Ryan
Ms. Marianne Ryan
Mr. and Mrs. Bill Ryan
Ms. Lisa Saeger
Saint Philip Neri Catholic School
Sands Department Store
Sandvik Coromant
Mr. Michael Santoro
Mr. Donald A. Schaedler
Mr. and Mrs. Donald A. Schaedler
Mrs. Ming-Ju Schopen-Lee
Mr. Mark Schultz
Sea Isle City Beach Patrol Lifegaurds
Association
Seasons Pizza
Mr. Michael Senico
Mr. and Mrs. Fred Seponara
Mr. Mark Settelen

\$500 - \$1,000

Mr. Stuart Sharoff
Palladio Distinctive Custom Framing
& Wall Design
Mr. and Mrs. Daren Petroski
Philadelphia Freedom Valley YMCA
Phillies Charities Inc.
Philly Soft Pretzel Factory
Mr. Joseph Pie and Ms. Anne McNally
Mr. Rory Post
Quakertown Community School District
Red Frog Events
Ms. Michelle Reynolds
Mr. and Mrs. Joseph Rinaldi
Mr. Gerard M. Rosato
Mr. Steve Ross
Mr. and Mrs. Bill Ryan
Mrs. Kelly Ryan
Ms. Marianne Ryan
Mr. and Mrs. Bill Ryan
Ms. Lisa Saeger
Saint Philip Neri Catholic School
Sands Department Store
Sandvik Coromant
Mr. Michael Santoro
Mr. Donald A. Schaedler
Mrs. Ming-Ju Schopen-Lee
Mr. Mark Schultz

\$500 - \$1,000

Sea Isle City Beach Patrol Lifegaurds
Association
Seasons Pizza
Mr. Michael Senico
Mr. and Mrs. Fred Seponara
Mr. Mark Settelen
Mr. Stuart Sharoff
Ms. Grace Shentwu
Mr. and Mrs. Joseph Shevlin
Mrs. Maria Shields
Mr. and Mrs. Michael Smith
So Cal Fitness LLC
Mr. Gregory Solley
Mr. Luke Stehouwer
Stern Insurance
Ms. Kristin N. Stockett
Dr. and Mrs. Kenneth W. Stout, Jr.
Mr. and Mrs. Christopher Sullivan
Mr. William Sylvia
Mr. Joseph Tammara
Mr. Jonathan Matey and Ms. Brianna
Tarry
Mr. George Tasolides

7PS 2014 Donors

\$500 - \$1,000

The Philadelphia Foundation

The Simkiss Agency, Inc.

The Woolley Cwienkala Group at Morgan
Stanley

Mr. and Mrs. James A. Thomas

Anonymous

Timoney Knox, LLP

Mr. Ryan Tormey

Total Risk Management Services, Inc.

Tropicana Las Vegas

Mr. Donald Ullmann

United HealthCare Services, Inc.

United Way of the Greater Lehigh Valley, Inc.

Uno Chicago Grill

Mr. Eric Voelker

Mrs. Annette Voellinger

Mr. Abhijeet Wable

Mr. Dion Waldow

Mr. Brian Watterson

Waxing Poetic

Weber Packaging & Display

Mr. and Mrs. Edward H. Westermann, Sr.

\$500 - \$1,000

Wheel of Fortune

Mr. and Mrs. David White

Mr. and Mrs. Joseph White

Willow Grove Vol. Fire Co.



“The travel arrangements were simple, and the house was perfect! I had fun (on my respite)! I smiled again! Sometimes with cancer it feels wrong to be happy...but I was in the sun having some long overdue fun with my family. And you know what? It was great! I got to feel normal again. A mom having fun with her kids, laughing with her husband again...not a cancer patient. I was doing treatments all summer, so I was never outside – having the sunshine on my face was priceless!”
– Beth Ann traveled with her husband and children to the FPS respite home in Florida.

Honorarium Donations

Aishlinn McWilliams
Antoinette Coupe's Birthday
Aunt Maria Doran
B Strong B Rich
Beth Ann Masters
Beth Carson
Bob, Maura, & Jake Primus
Caitlin and Joe Kenefic
Carol Shelly
Charles and Jeanne Dolaway
Chris Solecki
Chrissy Arrow Karabin
Chrissy Tingley
CJ Dech
Colleen Koh
Danielle Feole
Dave Duemler
Houser Wedding
Eric Bascelli
Felecia Sobotkin
Fidela Pena Cancer Survivor!
Frank Anuzzi 1 Year Cancer Free
Gail Lafrance

Gamma Iota Sigma at Temple
University
Geraldyn Brown
Gina Gromkoski
Greg Peetros and Family
Harrison Jaffe
Heather and Jim Moran
Joe McMahon, Jr's Birthday
John & Neha Plastaras
Joseph Sarkes
Karen Del Vecchio
Kathleen Clark
Kathy Evans
Kim Andrew
Kim Weaver
Larry Borden's 40th Birthday
Madison Majors and Family
Mark Cunningham
Mr. and Mrs. John Jampo, Jr.
Mercado Wedding
Michelle Moyer
Nan Sloan
Nancy Curtin

Oi Yin Gonzalez
Pat Bello
Patton Polyanna
Pete Linn
Peter Ma
Quinno Cares
Risa Roland
Robert and Joan Jones
Robert Piszko
Rose Lo Bosco
Sandra A. Pepka
Stephen and Nicole Kelly
Steven Smith
Sue and Steve O'Hanlon
Susan Schultz
Tarry and Matey Wedding
The Hegedus Family
The Little/Saal Family
World Cancer Day!

Donations were made in
honor of these inspirational
individuals and events!

Memorial Donations

Alex Pronzato
Anthony Parisi
Arlene Lepore
Arthur Lefkoe
Austin Meehan
Bernice Rernhall
Betsy Ledwith
Bill Cartlidge
Carol Minguez
Catherine Piszko
Catherine Thompson
Charleen Russo
Charlene Monastra
Chris Federico Ambrose
Christopher Nolan
Cindy Fallon
Daniel A. Schultz
Dave Duemler
David J. McDonnell Jr.
David Samaha
Deanna

Deborah Lynn Jamieson
Dolores Cutter
Donald Moore
Donna DeMar
Donna McHale
Dr. Laura Bailey Peetros
Edward McGonigle
Edward Rowley
Edward Trignani
Elana Vaintrub
Elizabeth A. Hunsberger
Elizabeth Jamieson
Elizabeth Longstreth
Elizabeth Wright Carter
Ernest Ruth
Francis Staudenmeier
Frank Loughry
Gina Gromkoski
Gus Tasolides
Harold Kaplan
Henry & Dorothy Ostrowski
Herman Jakubek

James J. McKenna, Jr. PhD
James R. Morrissey
Jennifer Chiusano
Jennifer Stagnaro
Jerry Sloan
Jill McNulty
Jim McLaughlin
Jim Nelson
Jimmy Faus
JoAnn Saviet
Joanna Little
Joanne Bowe
Joanne D. Moore
Joanne L. Wagner
John Grilli Sr
John J. Barlow
Joseph Cella
Josephine Dunphy
Joyce Alexander Walker
Joyce Stankiewicz

Donations were made in
memory of these special
people.

Memorial Donations Cntd

Justine Schaedler
Laura Peetros
Lenny Tota
Libby Jamieson
Linda Horning
Linda Lukasik
Margaret Curry
Margaret Mary Lyons
Margaret McCrudden
Maria Doran
Marietta Smith
Martha wright
Marvin Bloom
Mary Korn
Michael A. Evans
Michael Evans
Michael Heenan
Michael McCarron, Jr.
Micheal J Duffy
Michelle Rubeo
Mike Vesey
Mille Lo Bosco

Molly Ann Higgins
Mr. Pete Lafferty of
Newtown, PA & Avalon, NJ
Mrs. Margaret McCrudden
My mother, Joyce Chan
Nancy Chen
Oi Yin Gonzalez
Onix O. Perez
Patricia Hahn
Patricia Young
Peter R. Bossow, Jr.
Philip Feacher
Rafael Gonzalez
Rebecca Fisher
Rich Long
Richard Borell
Richard Hope
Richard Woolston
Robert E. Miller
Robert Kilinski
Robert Vincent Spencer
Rosemary O'Connell

Ruben Garza
Ryan Keresey
Sandra Pepka
Sharon Sweeney
Shelly Haas
Shirley M. Klinger
Tara Bogler
Thomas Buono
Zaven Mazuryan



For Pete's Sake Staff

- Marci Schankweiler, Esq., Founder and CEO
- Amber Mercado, Operations and Communications Officer
- Sarah L. Hopkins, Development Officer
- Anjelica Hicks, Community Outreach Coordinator
- Ryann Gallagher, Program Administrator
- Amy Robinson, Finance Officer
- Mariann Kuttler, Program Coordinator
- Jane Greenberg, Program Coordinator
- Peg Eckert, Program Coordinator